



**MEISTER**



# Laminate flooring

MeisterDesign. laminate

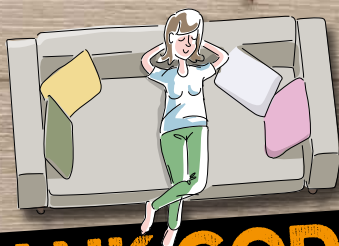

**THANK GOD  
IT'S LAMINATE!**











what the fuck  
would  
YODA  
do?







# THANK GOD IT'S LAMINATE!

The new laminate flooring MeisterDesign. laminate





Robust, easy to maintain, totally trendy and yet timeless – you can find your perfect room-mate with our laminate flooring. Laminate flooring has been the best-selling hard floor covering for years, and stands like no other for ease of maintenance and durability – and has been and continues to be further developed both technically and visually. All-round uncomplicated flooring that requires very little attention and with which you keep a beautiful and resistant floor for many years to come – that's a guarantee.

---

### Why does MEISTER laminate flooring look so good?

For the high-quality MEISTER laminate, the surfaces are specially embossed. This way, pores, filled knots, cracks and other structures on the floor are not only visible, but can also be felt. This makes MEISTER laminate floors even more authentic. And one thing goes without saying: With our wide range of decors, everyone will find their dream flooring.



---

### Why is MEISTER laminate flooring so quiet?



The sturdy construction of our laminate planks makes a decisive contribution to noise reduction: Because the heavier and thicker a plank is, the more muffled and quieter it is to walk on. MEISTER laminate floors with an integrated sound-absorbing cushion (labelled by an "S" in the product name) have a heavy, elastic cushioning layer made of a high-quality PUR mineral blend. This optimally reduces the noise levels and is also able to even out uneven surfaces in the floors. It creates a firm and flat contact with the subfloor and also counteracts the development of noise.

---

### Why is MEISTER laminate flooring so easy to maintain?

Vacuum cleaning is perfectly adequate with everyday dirt. The surface does not have to be oiled or sealed in a time-consuming process, it remains beautiful for many years almost by itself. Even heavily soiled floors can be cleaned effortlessly because MEISTER laminate flooring is resistant to cleaning water – no swelling, no edge damage. The homogeneous surfaces do not allow humidity to penetrate and the specially developed and patented geometry of the click profile ensures sealed joints, and the base board protects against swelling when exposed to water.

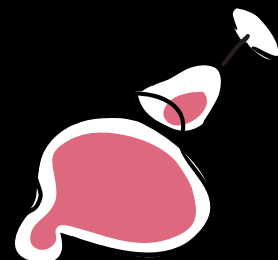



## Why is MEISTER laminate flooring so durable?

For MEISTER laminate flooring, we only use the highest quality materials. The individual layers are carefully pressed together under high temperature and pressure. This results in resilient and robust laminate planks – the basis for a long product life. Furthermore, we attach great importance to producing planks with precise fitting. Together with the patented and secure click connection, this creates a highly stable flooring and thus the perfect foundation for life in your home – even when the going gets tough. We are so convinced of the quality of our laminate flooring that we give you an extra long warranty on it. Up to 25 years in living areas\*.



\* Warranty according to the MeisterWerke warranty conditions at [www.meister.com](http://www.meister.com)

## Why is MEISTER laminate flooring so healthy for living and ecological?

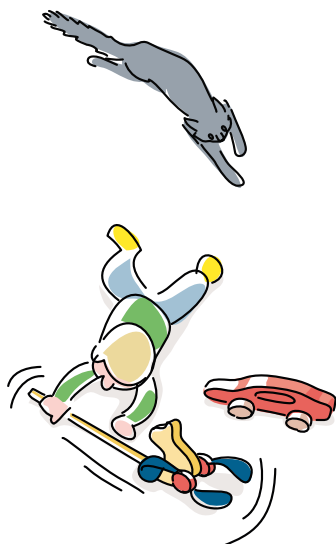

MEISTER laminate flooring is made 95% from natural resources, mostly wood: The heart is a board made of high-density wood fibres. On the underside there is a “backing” for stabilisation, on the top the decor paper, featuring authentic wood effects, stone decors or really creative designs. The top layer (the walking layer) consists of tough melamine resin and gives the laminate flooring its incredible durability and ease of maintenance. The laminate is completely free of PVC, plasticisers and phthalates, making it absolutely healthy for living and ecologically sound! Of all types of hard flooring, laminate flooring has the lowest proportion of VOCs (volatile organic and inorganic compounds). As wood is the principal material used, the product is nearly CO<sup>2</sup>-neutral. Disposal is also completely problem-free thanks to its non-harmful components: Pieces left over from installation can simply be disposed of as household rubbish, while larger quantities are disposed of as bulky waste.

## Why is MEISTER laminate flooring so easy to install?

If our laminate flooring is one thing, it's straightforward! Not only is this evident in its easy-to-maintain and robust character, but especially in its click system. The system is so simple that you can install this flooring yourself – no gluing, no adhesives and, of course, on underfloor heating. By the way, a floating installation offers a further benefit: The flooring is not soiled by adhesives and is not only easier to remove for renovation, but also easy and completely safe to dispose of.









# Laminate flooring: Success all-round

Nature is a master of form and colour. Our claim for laminate flooring from MEISTER is to get as close to this as possible. We are only satisfied once you can no longer see the difference between the surfaces and real wood, stone or other natural models at first glance. Structures specially coordinated to the individual surfaces ensure the greatest possible degree of natural reproduction. Yet MEISTER laminate flooring is not only convincing in terms of looks. Its technical advantages are what makes the special flooring experience perfect.



---

## Diamond Pro®-surface

The special Diamond Pro surface provides special resistance against micro-scratches and abrasion and offers additional protection against wear.

---

## Antistatic finish\*

All laminate flooring from MEISTER also has an antistatic finish. This minimises the development of static electricity on people to < 2 kV and thus protects against a lot of discharge on metal objects, e.g. when touching a door handle.

---

## Stain-resistant

Stains on MEISTER laminate flooring caused by waterproof felt-tip pens, nail varnish, wax crayons, chalk, cooking oil, vinegar, paints and varnishes are now a thing of the past. Want to know why? Because small-scale soiling can be removed without leaving any residue using acetone, thinner or alcohol. This makes laminate unique, because this type of cleaning would damage any other type of hard flooring! Laminate is also heat resistant, just like a kitchen countertop made of the composite material HPL.

---

## AquaSafe system | AquaSafe + system

All MEISTER laminate floors are water-resistant (except for LC 55 (S)/LD 55 (S)), because they provide the comprehensive protection against humidity of the AquaSafe system or AquaSafe+ system. This consists of three effective elements that protect the floor from any moisture penetrating:

### Surface protection

The melamine resin surface is absolutely waterproof by nature.

### AquaStop edge impregnation & joint tightness

Together with the AquaStop edge impregnation, the specially developed and patented geometry of the click profile, which works with pre-tension, guarantees that the profile is sealed tightly and permanently.

### Anti-swelling base board

The effective anti-swelling base board can largely prevent swelling in the event of contact with water (4 hours of protection at stagnant humidity). The "AquaSafe +" base board even offers 24-hour protection against humidity.

---

## Colour-fast

The beautiful look of MEISTER laminate flooring is absolutely permanent as well: laminate flooring is one of the most colour-fast floors available. It reaches the highest level (class 8) on the so-called blue wool scale for assessing colour-fastness. This means that unlike real wood or vinyl floors, its colours remain beautiful for years even when exposed to the sun – perfect for rooms with large windows or skylights.

---





# MeisterDesign. laminate

## LL 250 (S) | LD 250

### The extra-strong laminate flooring for the highest standards

With 10 mm and 12 mm respectively, the two collections LL 250 and LD 250 have a particularly high and stable product structure with an integrated sound-absorbing cushion (wear class 23 | 32). They are water-resistant for 24 hours as defined by the North American and European Laminate Association. This makes the laminate floors of these collections perfect for the highest standards of resistance and durability – and of course in the bathroom, too!

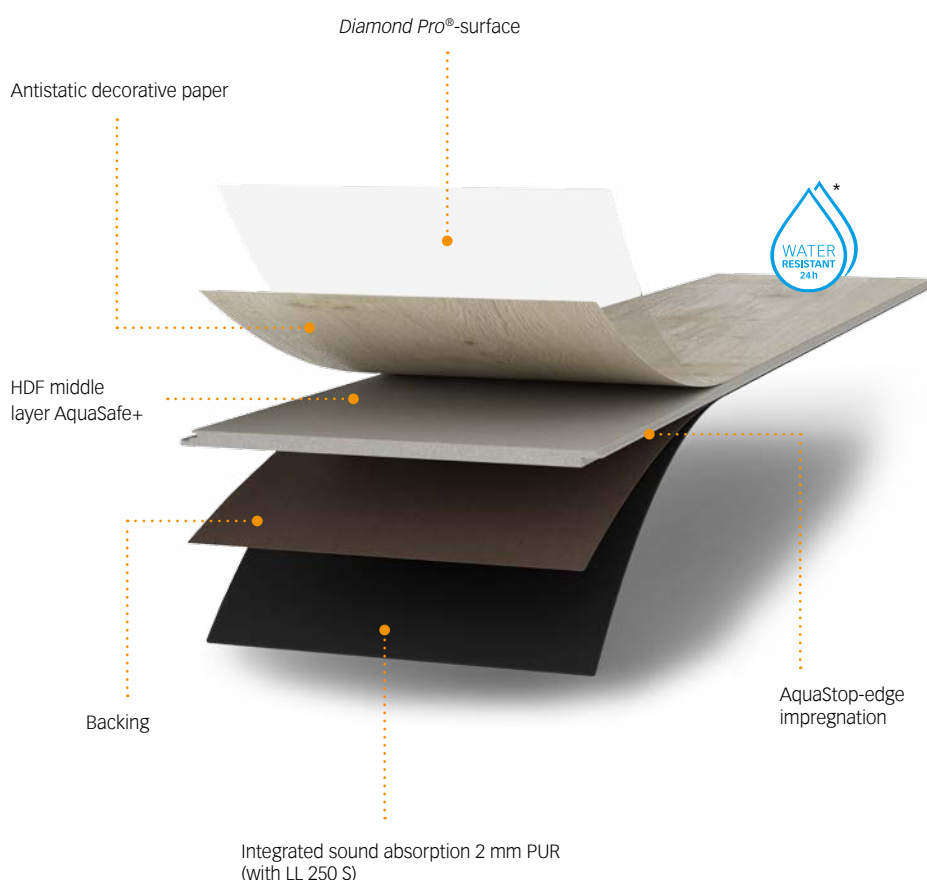

\* Can be installed in humid rooms like e.g. bathrooms. This does not include outdoor areas and wet rooms, e.g. saunas, shower cubicles, steam rooms and rooms with a floor drain.

#### MeisterDesign. laminate LL 250 | LL 250 S

1-Strip (plank)	Click system:
Wear class 23 32	Masterclik Plus
All-round micro-bevel	MEISTER warranty*
Comprehensive protection against humidity:	25 years in living areas
AquaSafe+ system	5 years in commercial areas
Suitable for humid rooms	Thickness: 10 mm
24 hours water-resistant	(12 mm with sound-absorbing cushion)
<i>Diamond Pro</i> surface	Effective measurement:
Antistatic surface	2052 x 248 mm
Available on request with sound-absorbing cushion 2 mm PUR	

#### MeisterDesign. laminate LD 250

Short plank	MEISTER warranty*
Wear class 23 32	25 years in living areas
All-round micro-bevel	5 years in commercial areas
Comprehensive protection against humidity:	Thickness: 10 mm
AquaSafe+ system	Effective measurement:
Suitable for humid rooms	1287 x 220 mm
24 hours water-resistant	
<i>Diamond Pro</i> surface	
Antistatic surface	
Click system:	
Masterclik Plus	

\* Warranty according to the MeisterWerke warranty conditions at [www.meister.com](http://www.meister.com)



# MeisterDesign. laminate

## LL 150 (S) | LD 150 | LC 150 | LB 150

### The clever laminate flooring for all applications

The laminate floorings in these four collections offer the greatest possible variety in terms of look and format with the best technical properties: With an installation height of 8 mm (10 mm with sound-absorbing cushion), wear class 23 | 32 for living areas with heavy use and commercial areas with moderate use, such as boutiques and restaurants, and 4-hour water resistance, these laminate floorings can cope with anything.

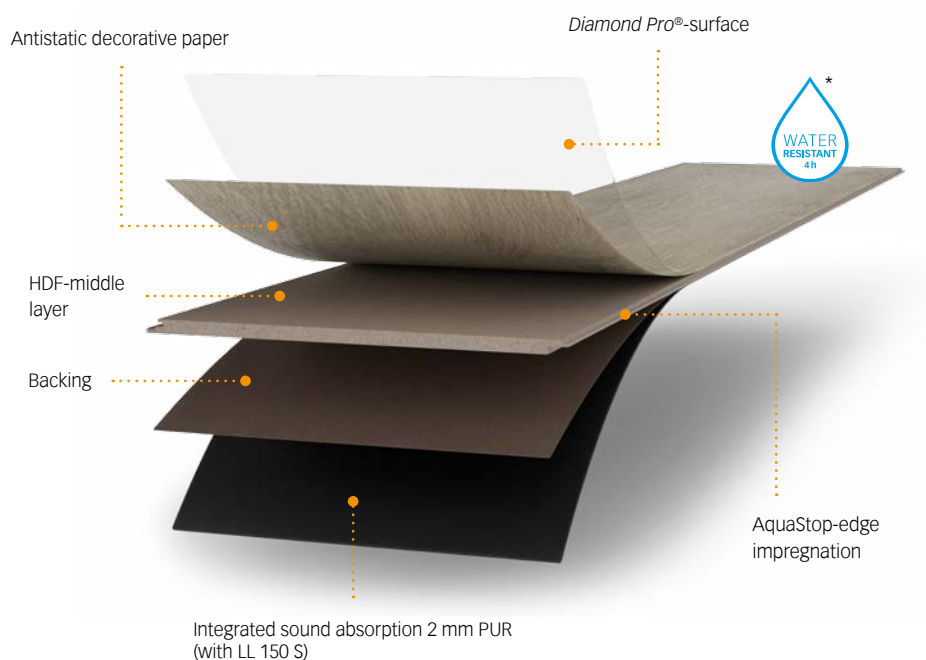

\* Can be installed in humid rooms like e.g. bathrooms. This does not include outdoor areas and wet rooms, e.g. saunas, shower cubicles, steam rooms and rooms with a floor drain.

#### MeisterDesign. laminate LL 150 | LL 150 S

1-Strip (plank)	Click system:
Wear class 23 32	Masterclik Plus
All-round V-bevel	MEISTER warranty*
Suitable for humid rooms	25 years in living areas
4 hours water-resistant	5 years in commercial areas
<i>Diamond Pro</i> surface	Thickness: 8 mm (10 mm with sound-absorbing cushion)
Antistatic surface	Effective measurement: 2052 x 220 mm
Available on request with sound-absorbing cushion 2 mm PUR	

#### MeisterDesign. laminate LC 150

Short plank	MEISTER warranty*
Wear class 23 32	25 years in living areas
Suitable for humid rooms	5 years in commercial areas
4 hours water-resistant	Thickness: 8 mm
<i>Diamond Pro</i> surface	Effective measurement: 1288 x 198 mm
Antistatic surface	
Click system: Multiclic	

#### MeisterDesign. laminate LD 150

Short plank	MEISTER warranty*
Wear class 23 32	25 years in living areas
Longitudinal V-bevel and micro-bevel on the end	5 years in commercial areas
Suitable for humid rooms	Thickness: 8 mm
4 hours water-resistant	Effective measurement: 1288 x 198 mm
<i>Diamond Pro</i> surface	
Antistatic surface	
Click system: Multiclic	

#### MeisterDesign. laminate LB 150

Tile format	Masterclik Plus
Wear class 23 32	MEISTER warranty*
All-round V-bevel	25 years in living areas
Suitable for humid rooms	5 years in commercial areas
4 hours water-resistant	Thickness: 8 mm
<i>Diamond Pro</i> surface	Effective measurement: 853 x 395 mm
Antistatic surface	
Click system:	

\* Warranty according to the MeisterWerke warranty conditions at [www.meister.com](http://www.meister.com)









# MeisterDesign. laminate

## LD 55 (S) | LC 55 (S)

### Brand laminate from MEISTER

The LD 55 and LC 55 collections are the right choice for anyone who values solid brand laminate flooring. The thickness of 7 mm (8.5 mm with sound-absorbing cushion) and wear class 23 | 31 are just right for all living rooms and bedrooms, children's rooms or even lightly used commercial areas such as hotel rooms or offices).

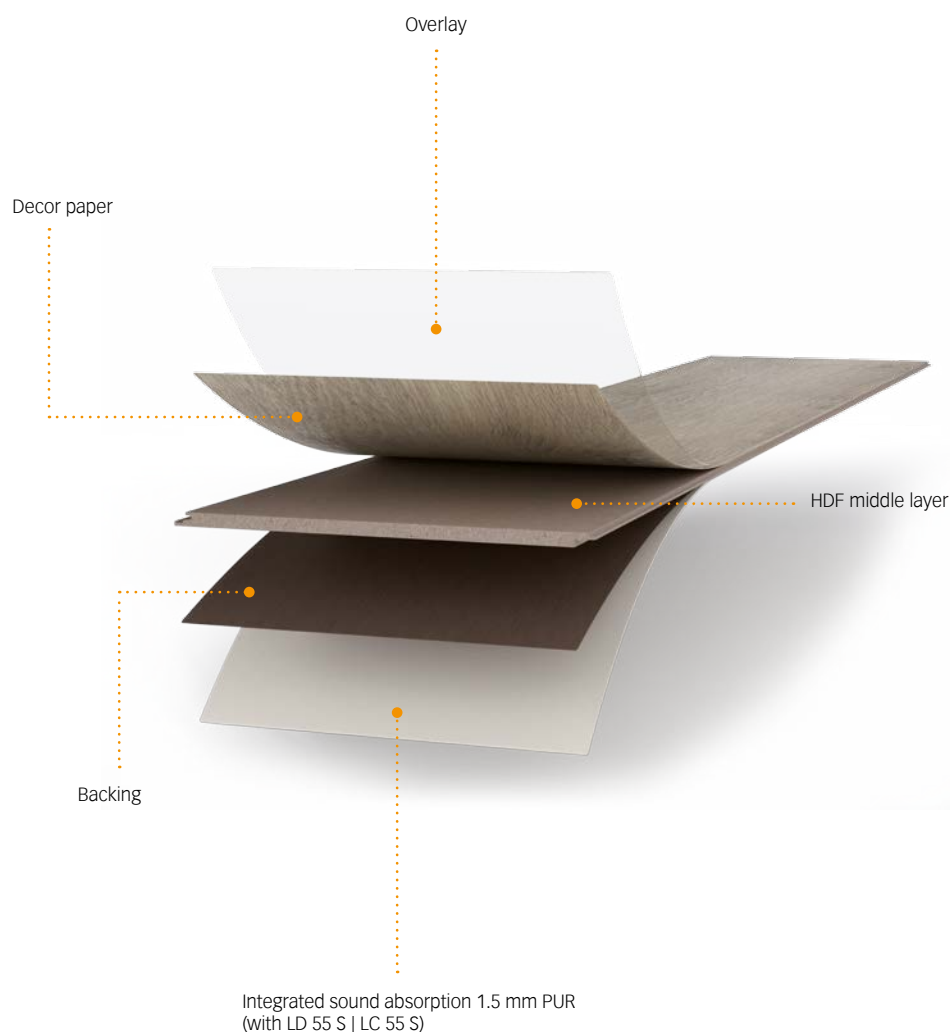

#### MeisterDesign. laminate LD 55 | LD 55 S

Short plank	Thickness: 7 mm
Wear class 23 31	(8.5 mm with sound-absorbing cushion)
All-round micro-bevel	Effective measurement:
Available on request with sound-absorbing cushion	1288 x 198 mm
1.5 mm PUR	
Click system: Multiclic	
MEISTER warranty*	
15 years in living areas	
5 years in commercial areas	

#### MeisterDesign. laminate LC 55 | LC 55 S

Short plank	Thickness: 7 mm
Wear class 23 31	(8.5 mm with sound-absorbing cushion)
Available on request with sound-absorbing cushion	Effective measurement:
1.5 mm PUR	1288 x 198 mm
Click system: Multiclic	
MEISTER warranty*	
15 years in living areas	
5 years in commercial areas	

\* Warranty according to the MeisterWerke warranty conditions at [www.meister.com](http://www.meister.com)



# Decor overview

---



[www.blauer-engel.de/uz176](http://www.blauer-engel.de/uz176)



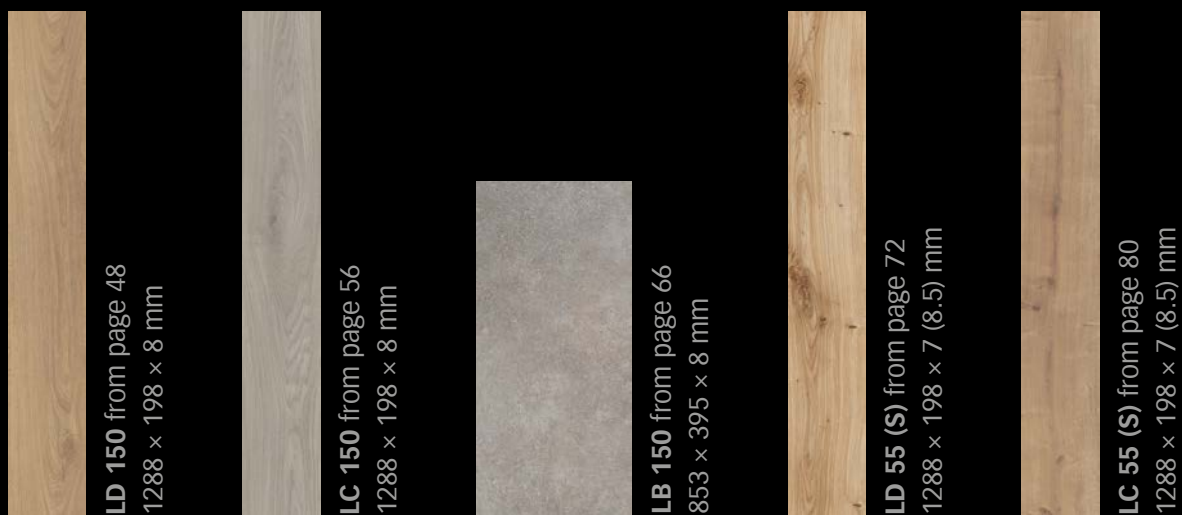

## MeisterDesign. laminate

### LL 250 (S)

---



Glacier oak 6838 | Wood effect



Polar oak 6381 | Wood effect



Nordland oak 6839 | Wood effect



Greige fjord oak 6837 | Wood effect



Atacama oak 6380 | Wood effect



Pure castle oak 6840 | Wood effect



Light farm oak 6831 | Wood effect





**Toffee oak 6275** | Wood effect



**Natural farmer's oak 6832** | Wood effect



**Dakar oak 6385** | Wood effect



**Bargello oak 6423** | Wood effect



**Light castle oak 6841** | Wood effect



**Natural castle oak 6836** | Wood effect



**White grey oak 6277** | Wood effect



**Mohair grey vintage oak 6288** | Wood effect



**Dark castle oak 6842** | Wood effect

















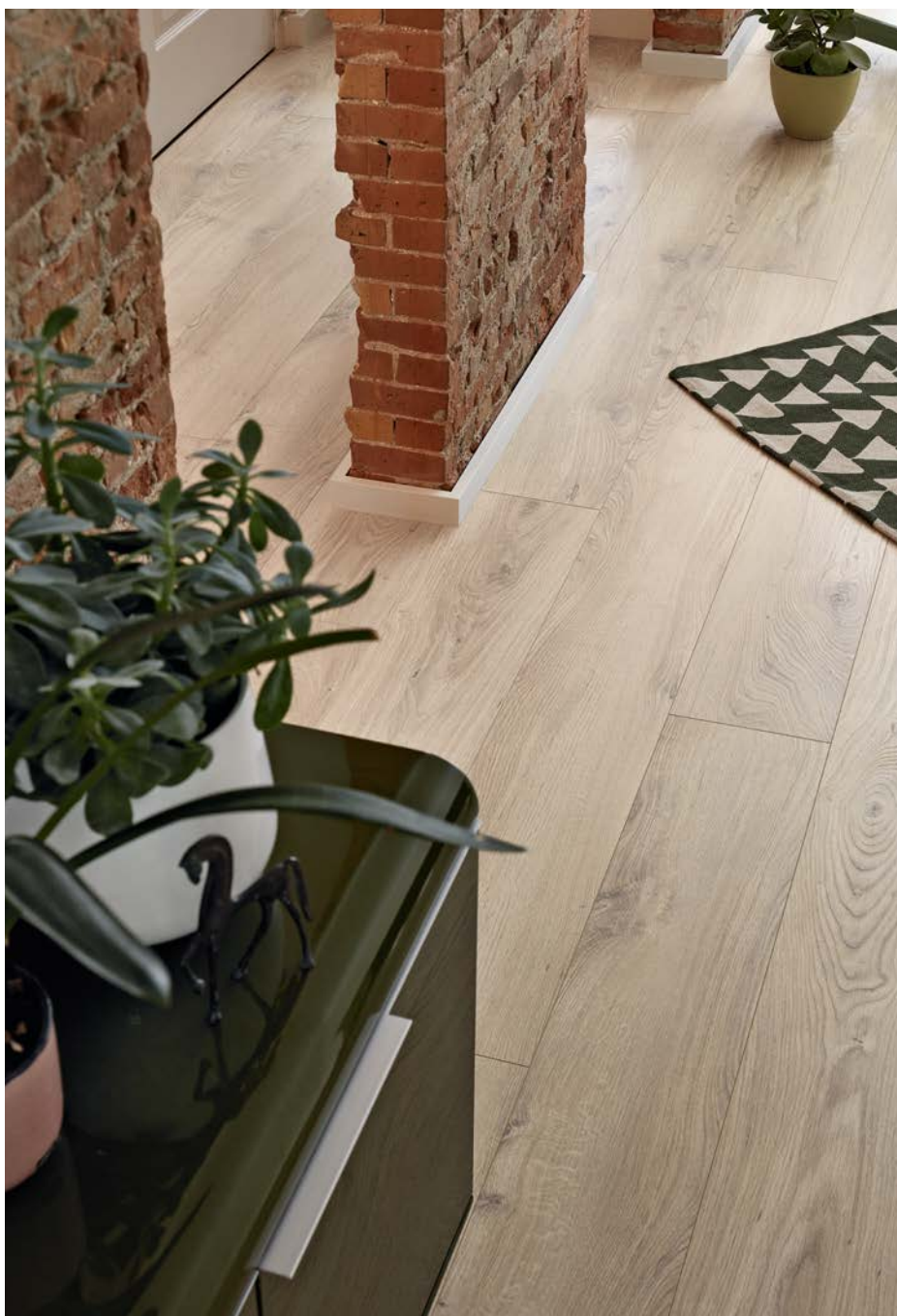













# MeisterDesign. laminate

## LD 250

---



**Arctic white oak 6995** | Wood effect



**Desert oak 6998** | Wood effect



**Greige oak 6959** | Wood effect



**Grey fjord oak 6847** | Wood effect



**Grey wild oak 6977** | Wood effect



**Light fjord oak 6846** | Wood effect



**Natural English oak 6983** | Wood effect



**Light field oak 6843** | Wood effect



**Natural field oak 6844** | Wood effect





























## MeisterDesign. laminate

### LL 150 (S)

---



**Iceland oak 6835** | Wood effect



**Midsummer oak 6864** | Wood effect



**Cappuccino oak 6263** | Wood effect



**Panopolis 6684** | Decor



**Boathouse oak 6188** | Wood effect



**Light boathouse oak 6259** | Wood effect



**Light cracked oak 6258** | Wood effect





**Cracked Terra oak 6439** | Wood effect



**Nova oak 6413** | Wood effect



**Light field oak 6843** | Wood effect



**Natural field oak 6844** | Wood effect



**Cognac rustic oak 6256** | Wood effect



**Greige farmer's oak 6833** | Wood effect



**Vintage walnut 6845** | Wood effect



**Amore walnut 6389** | Wood effect



**Dark farm oak 6834** | Wood effect







































MeisterDesign. laminate LL 150 (S) | Dark farm oak 6834 | Wood effect



# MeisterDesign. laminate

## LD 150

---



**White lyed oak 6181** | Wood effect



**Marzipan oak 6268** | Wood effect



**Bodega oak 6403** | Wood effect



**Cappuccino oak 6263** | Wood effect



**Caledonia oak 6421** | Wood effect



**Taverna oak 6428** | Wood effect



**Boathouse oak 6580** | Wood effect



**Pure relax oak 6863** | Wood effect



**Habanera oak 6429** | Wood effect



**Arcadia oak 6412** | Wood effect





**Light Chiemsee oak 6376** | Wood effect



**Light fjord oak 6846** | Wood effect



**Light boathouse oak 6259** | Wood effect



**Multiwood 6849** | Wood effect



**Cracked Terra oak 6439** | Wood effect



**Savona oak 6852** | Wood effect



**Chianti oak 6392** | Wood effect



**Countryside oak 6850** | Wood effect



**Mississippi wood 6404** | Wood effect



**Brown Chiemsee oak 6377** | Wood effect























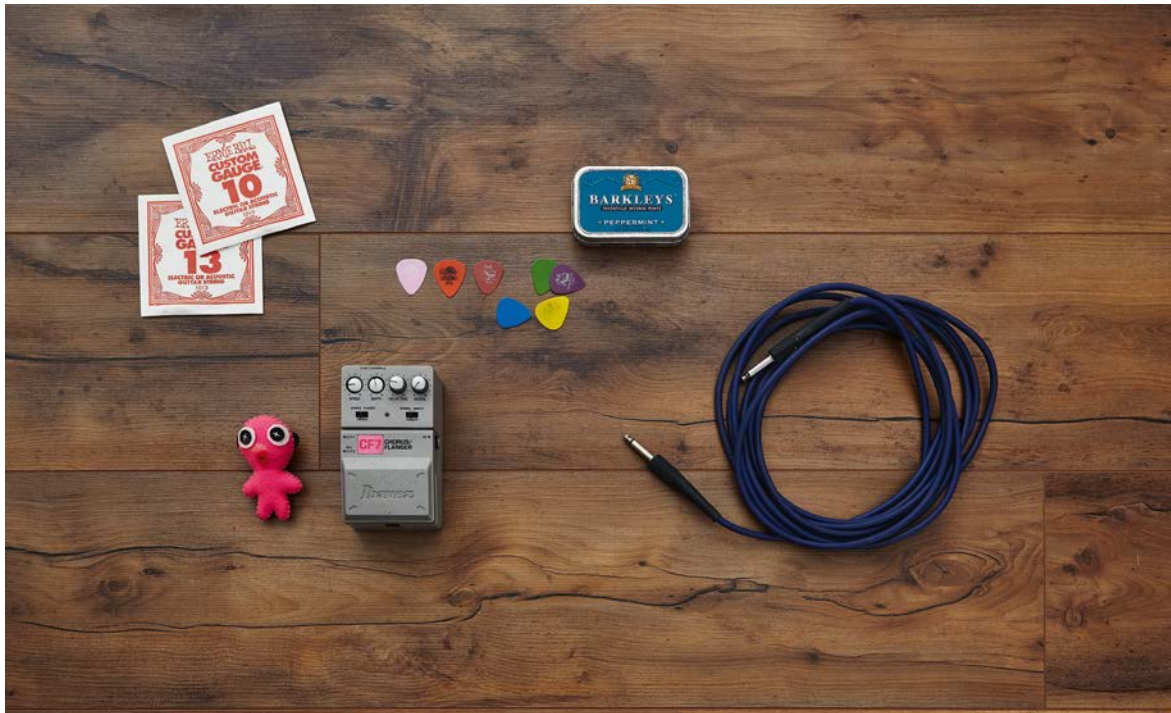



# MeisterDesign. laminate

## LC 150

---



**Marzipan oak 6268** | Wood effect



**Seaside 6417** | Wood effect



**White lyed oak 6181** | Wood effect



**White life 6390** | Wood effect



**Off-white knotty oak 6947** | Wood effect



**Taverna oak 6428** | Wood effect



**Distinctive pure oak 6273** | Wood effect



**Maple 6017** | Wood effect



**Royal beech 6388** | Wood effect



**Cappuccino oak 6263** | Wood effect





**Beech 6201** | Wood effect



**Oak 462** | Wood effect



**Oak 6441** | Wood effect



**Oak 6443** | Wood effect



**Barista oak 6420** | Wood effect



**Casablanca oak 6414** | Wood effect



**Natural rustic oak 6865** | Wood effect



**Nova oak 6413** | Wood effect



**Trentino oak 6393** | Wood effect



**Bergamo oak 6851** | Wood effect



**Monclair oak 6432** | Wood effect



**Grey oak 6442** | Wood effect





**Cappuccino cracked oak 6318** | Wood effect



**Limed oak 6027** | Wood effect



**Muscat oak 6416** | Wood effect



**Walnut 6440** | Wood effect































## MeisterDesign. laminate

### LB 150

---



**Layer stone 6860** | Decor



**Concrete 7321** | Imitation



**Cool storm 6533** | Decor



**Slate grey 6136** | Imitation



**Copper iron 6857** | Decor



**Slate anthracite 6137** | Imitation























## MeisterDesign. laminate

### LD 55 (S)

---



**Urbanville oak 6680** | Wood effect



**Fisherman's wharf 6862** | Wood effect



**Cabana wood 6681** | Wood effect



**Spring break oak 6678** | Wood effect



**Bayfield oak 6679** | Wood effect



**East coast oak 6682** | Wood effect



**Finca wood 6856** | Wood effect



**Louisiana oak 6861** | Wood effect























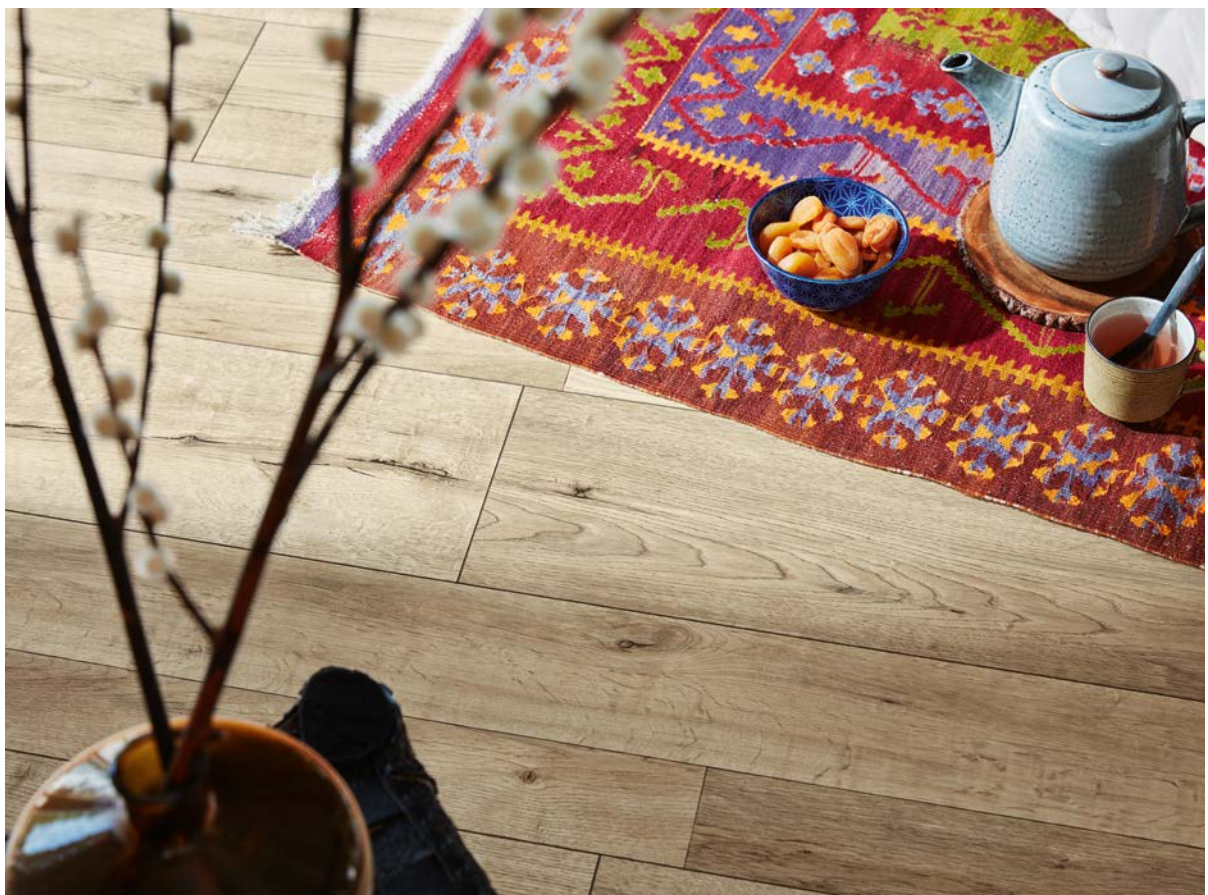







## MeisterDesign. laminate

### LC 55 (S)

---



**Modern herringbone 6683** | Wood effect



**Arctic white ash 6867** | Wood effect



**White oak 6670** | Wood effect



**Pacific oak 6581** | Wood effect



**Anchor oak 6855** | Wood effect



**Antique oak 6674** | Wood effect



**Pure cracked oak 6878** | Wood effect



**Natural oak 6675** | Wood effect



**Maple 202** | Wood effect



**Beech 6201** | Wood effect





**Light cracked oak 6258** | Wood effect



**Marrakech oak 6396** | Wood effect



**Antique grey oak 6866** | Wood effect



**Grey Oak 6671** | Wood effect



**Natural oak 6067** | Wood effect



**Cracked Terra oak 6439** | Wood effect



**Bridgewater oak 6685** | Wood effect



**Savona oak 6852** | Wood effect



**Greige field oak 6854** | Wood effect



**Fine oak 6672** | Wood effect



**Walnut 211** | Wood effect



























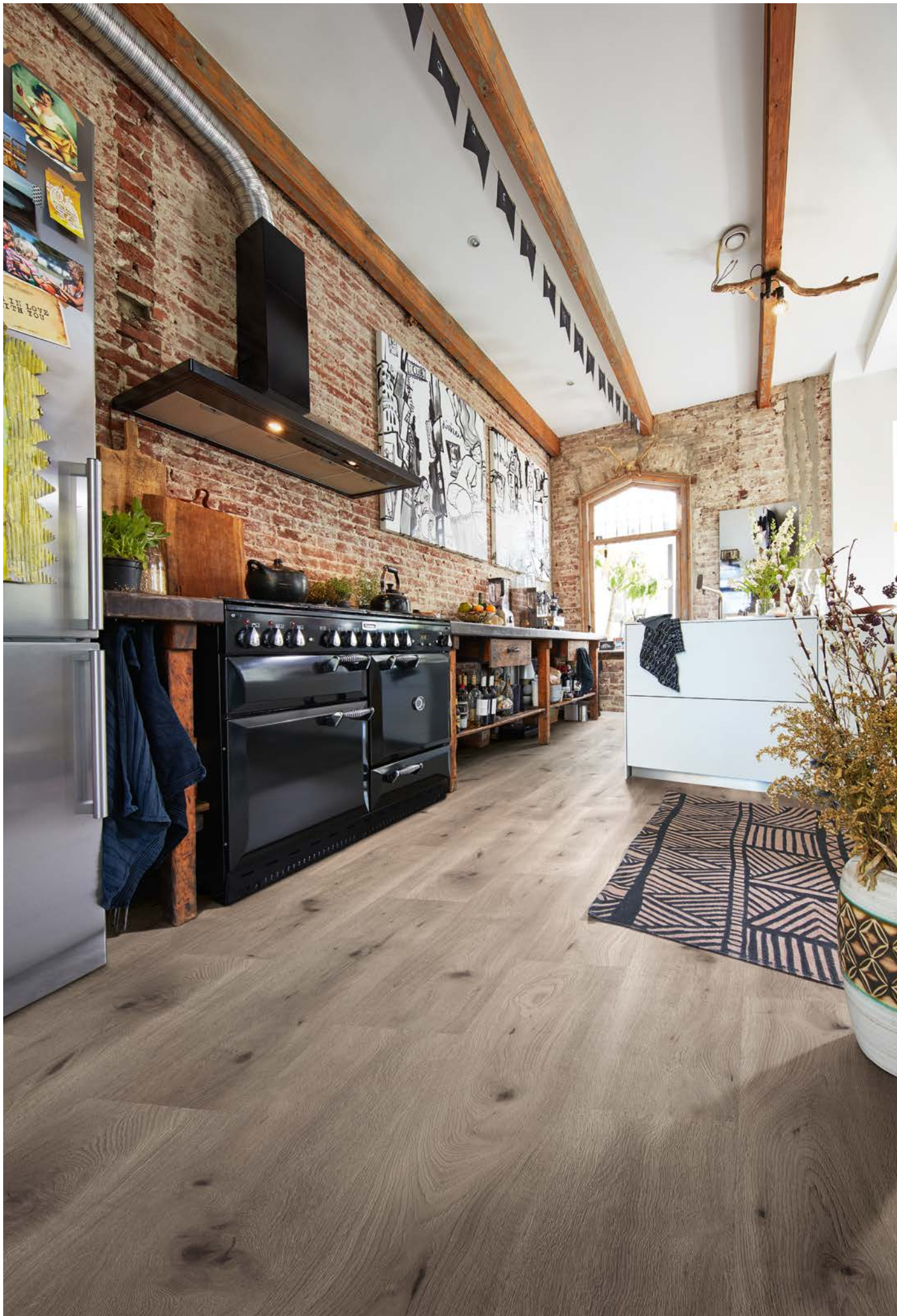













# For the perfect finish

---

With MEISTER you are sure that everything goes together!  
Underlay materials, skirting boards, profiles and ends –  
you get everything from one source, making your flooring into a  
long-lasting integrated furnishing solution that suits you perfectly.





Skirting board 19 PK profile | Plain white gloss 324 (decorative film)

## Open to all styles – white skirting boards.

What does white have that other colours don't have? Openness that adapts to any style and the ability to effortlessly complement all other colours. That is why our skirting boards with white decorative film enrich any living style and can be superbly combined with all floors. The large selection of different profile shapes enables you to also create classical and modern touches totally to your taste.

## Worry-free all round – the waterproof skirting boards.

A waterproof floor offers you a worry-free all-round package in terms of durability and ease of maintenance – water-related swelling and warping are completely excluded. To ensure the whole floor system lasts, choose the waterproof skirting boards »Aqua« in white or stainless steel (decor film) to finish against the wall. This way, you will always be on the safe side.



Skirting board 20 PK Aqua profile | Plain white gloss 324 (decorative film)



## A harmonious look – with floor-matched skirting boards.

You quite rightly would like pure harmony within your own four walls, and that's from the ground up. You can achieve this effortlessly with skirting boards coordinated to the colour or decor of your floor. The balanced interplay between the floor and moulding is rounded off by the impressively consistent decor from moulding to moulding. This is how good perfect harmony looks.



**Skirting board 3 PK profile** | Royal beech 6388 | (decorative film)



**Skirting board 9 PK profile** | White paintable 2222 (individual colour)

## Colourful and full of character skirting boards you can paint yourself.

In the colour of your wall? To match your furniture? Or completely different? It's up to you: design your skirting boards totally according to your own ideas! Covered in a film that can be painted, these mouldings are prepared perfectly for you to realise your personal ideas. Let your creativity run wild!



## Beautifully versatile: overview of skirting board profiles



## 'How to': Moulding accessories

To ensure that even difficult corners and edges fit perfectly, MEISTER offers internal corners, external corners, end caps and connection pieces to match many mouldings. You can find the whole range at [www.meister.com](http://www.meister.com). Here, you will also find an overview of the different profiles available for aligning adjacent floor coverings or French windows, suitable radiator rosettes, door

stoppers and our recommended cleaning and protective care agents.

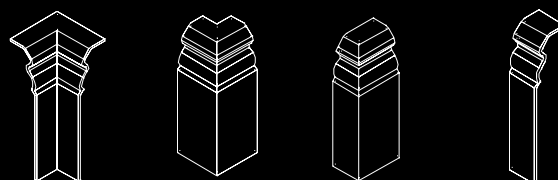







## The complete system counts: Underlay for high-quality flooring

Without good underlay, it's not a good floor. The underlay material has a significant influence on the durability of the flooring and is an important component of how the entire system functions as far as day-to-day wear is concerned. Premium-quality flooring may suffer damage when laid on poor-quality underlay. High-quality underlay, on the other hand, ensures that your flooring will bring you lasting enjoyment; it prevents damage to the click connections through optimum pressure stability, for example, whereas excessively soft underlay can have a significantly negative effect on fold-down connections. When choosing an underlay material, both the sub-flooring and the flooring to be installed are important. Whether your sub-flooring is concrete, wooden floorboards, drywall or existing flooring such as tiles or stone:

With a comprehensive underlay range, MEISTER ensures that every MEISTER floor can be laid on your sub-flooring.

Sub-flooring Underlay	Silence 25 DB	Silence 20	Silence 15 DB	Twin Control	Foam film	PE-film
Wooden floorboards	–	✓	–	–	✓	–
Composite wood boards, oriented strand boards, drywall	–	✓	–	–	✓	–
Mineral subfloors (e.g. cement screed, anhydrite screed)	✓	✓ with PE film	✓	✓	✓ with PE film	✓
Mastic asphalt screed	–	✓	–	–	✓	–
Existing flooring (e.g. ceramic tile, natural stone, polymer)	✓	✓ with PE film	✓	✓	✓ with PE film	✓



## The MEISTER underlay materials:

Thanks to the special PUR mineral blend, MEISTER-Silence 25 DB, MEISTER-Silence 20 and MEISTER-Silence 15 DB are the perfect insulating underlay for effective sound absorption in the room and reduction of footfall transmitted to the rooms below. The high self-weight of the products also further improves their sound-absorbing properties. In the case of Silence 25 DB and 15 DB the vapour barrier is already integrated, eliminating the need to lay an additional PE film. This is also true for MEISTER Twin Control. The insulating underlay made from closed-cell, moisture-resistant, permanently elastic extruded polyurethane foam also features a practical, integrated self-adhesive strip along its length. With a roll length of 25 m, it is fast and easy to lay and additionally offers excellent footfall noise reduction. MEISTER foam film is an insulating underlay with a higher density than many other commercially available foam films; in combination with MEISTER PE-film, it provides optimum moisture protection.

All MEISTER underlay materials can be installed on underfloor heating. They comply with the technical bulletin provided by the European Producers of Laminate Flooring (EPLF) based on CEN/TS 16354. The Silence products also meet the requirements of the technical bulletin issued by the Multilayer Modular Flooring Association (MMFA): 'Underlay Materials under Multilayer Modular Floor Coverings (MMF) – Test Standards and Performance Indicators' for Class 1 (with HDF core).

- 
1. MEISTER Silence 25 DB with integrated vapour barrier | 3 mm
  2. MEISTER Silence 20 | 2.5 mm
  3. MEISTER Silence 15 DB with integrated vapour barrier | 2 mm
  4. MEISTER Twin Control with integrated vapour barrier and adhesive strips | 2 mm
  5. MEISTER foam film | 2 mm

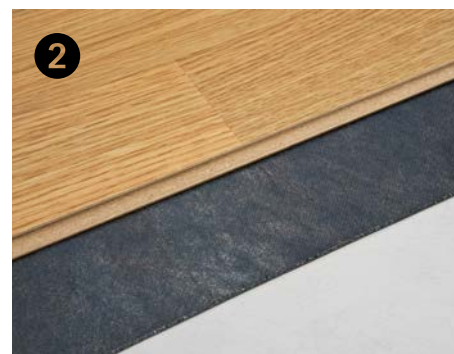













© 2020 by MeisterWerke Schulte GmbH  
Colours and textures may vary due to printing conditions.  
We reserve the right to make changes. No responsibility is assumed for errors.

**MEISTER – a MeisterWerke Schulte GmbH brand**

Johannes-Schulte-Allee 5 | 59602 Rüthen-Meiste | GERMANY  
Phone + 49 2952 816-0 | Fax + 49 2952 816-66 | [www.meister.com](http://www.meister.com)

GB

968009016A01 01|20

